

Extend
the scope of activities
and increase your work comfort



**Multiple possibilities,
individual settings!**

- Treadmill elevation for the treatment of small dogs. This also prevents injuries to the back of the therapist at work.
- Treadmill inclination.
- Countercurrent system.
- Underwater massage with a firm, adjustable jet of water, to increase the rehabilitation or training effect e.g. by working and sporting dogs.
- Treadmill reverse switch, to change the treadmill direction of rotation, so that the animal can be observed from both sides.
- Individually configurable treadmill speed in accordance with patient's health conditions.
- Top rack with safety harness. Is ideally suitable for physical rehabilitation of paralyzed dogs.

Stress free handling of the patient

Simple entry and exit via the front door for small and big sized animals. There are no expensive mechanical lifting devices necessary which expose the patients to stress.



PHYSIO-TECH GmbH
Medizin- & Sportgerätetechnik
Preetzer Chaussee 129
24146 Kiel
Deutschland

Tel. +49 431 535502-0
Fax +49 431 535502-29
e-mail: info@physio-tech.com

PHYSIO-TECH

www.physio-tech.com

PHYSIO-TECH

Underwater treadmill
for the canine physiotherapy

Edition September 2010 © PHYSIO-TECH GmbH 2010

projekt i realizacja **whiteart** - tel. 056-674242 - www.whiteart.pl



The method of treatment ideally meets the needs of today's veterinary medicine

The canine hydrotherapy with an underwater treadmill is a veterinary method of treatment valued for many years in the area of the orthopedics and neurology as an addition to the classic treatments. Even though the advantages from hydrotherapy are uncontested, the treatment is relatively little known in some countries.

Often the veterinary surgeon does not achieve a successful result despite his otherwise successful operation. Without an adequate therapeutically treatment it often happens that the patient feels pain, its motions are limited and the muscular tissue will be reduced.

An underwater treadmill is the perfect response to the needs of today's veterinary medicine. Hydrotherapy is no technical pastime but a controlled application of the Archimedes principle as well as the power of resistance of water for therapeutically purposes and hydrotherapy. When dogs move in the water the buoyancy supports their motion. The weight is relieved, the motion is more painless and the dogs are motivated to move despite their illness or injury.

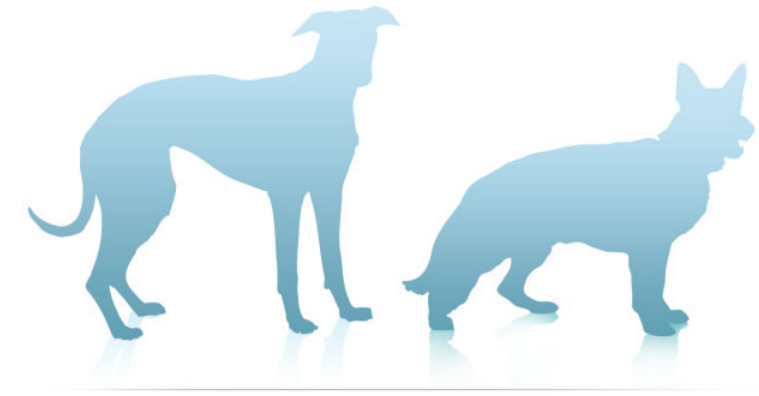
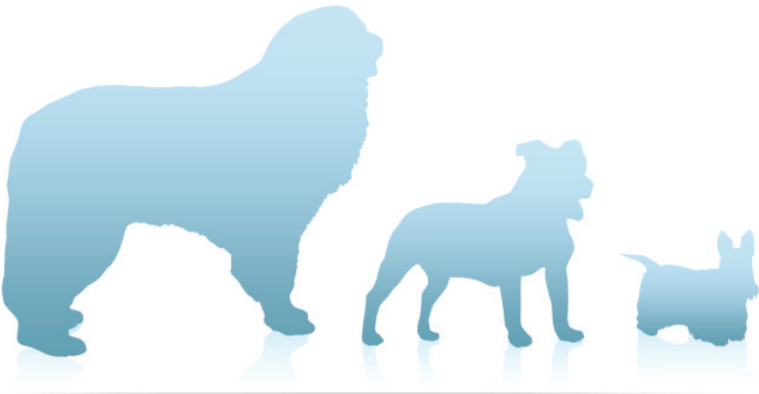

Possible fields of application of canine hydrotherapy

Therapeutical support by:

- preoperative conditioning
- post-operative rehabilitation
- illness in the muscular and skeletal area (dysplasia, arthritis, paralysis)
- injury of the ligaments, muscles, chords, spinal column
- training against obesity and for endurance and muscle stamina
- training for performance dogs and working dogs

PHYSIO-TECH UNDERWATER TREADMILL FOR THE CANINE PHYSIOTHERAPY

EQUIPMENT	MODELS		
	BASIC	XXL	DE LUXE
01 HEATING	✓	✓	✓
02 TREADMILL REVERSE	✓	✓	✓
03 UNDERWATER MASSAGE	✓	✓	✓
04 GLASS WINDOW THREE SIDES	✓	✓	✓
05 RUBBER MAT FOR ENTRY	✓	✓	✓
06 RETRACTABLE STEPS	—	✓	✓
07 ELEVATION FOR SMALL DOGS	✓	✓	automatic
08 TREADMILL INCLINATION	✓	option automatic	automatic
09 TREADMILL SPEED AJUSTABLE	✓	✓	✓
10 GAS SPRING FOR ENTRANCE DOOR	✓	✓	✓
11 INTERNAL WATER FILTER	✓	✓	✓
12 EXTERNAL WATER FILTER WITH UV LAMP	OPTION	✓	✓
13 STEEL SHEET ENCLOSURE FOR VALVES/PIPES	OPTION	✓	✓
14 COUNTER FLOW SYSTEM	OPTION	OPTION	✓
15 FRAME FOR TETHERS AND HARNESS	OPTION	OPTION	✓
16 SOFTWARE AQUA PC	OPTION	OPTION	✓
17 SOFTWARE AQUA PRAXIS	OPTION	OPTION	OPTION
18 ACCESSORY RACK	OPTION	OPTION	✓

Optimal customer and patient data management

- AquaPraxis – the software is an administration software especially for small animal physiotherapy practices. It manages customers, ties in treatments and products, and automatically creates invoices.
- AquaPC – the software extends the possibilities of the therapy by the acquisition of therapy data (e.g. distance run, elapsed time etc.).

Hygiene and water consumption economy

- The double filtration and disinfection with an UV lamp permits a long time use of the therapy water.
- High-quality materials and excellent manufacturing quality.
- Simple access for cleaning and maintenance.
- Treadmill can be removed easily for cleaning and maintenance.
- Storage reservoir and therapy basin are easy to access and to clean.

Minimal installation requirements

- Installation space requirements only approx. 2 m².
- Only 230 V, 16 A electric power required.
- Straightforward transport through standard doors.
- Although the storage basin is integrated with the therapy basin, it is easy to dismantle.
- Normal load on floors.
- Bathtub fitting for the filling and cleaning.
- Water drain.

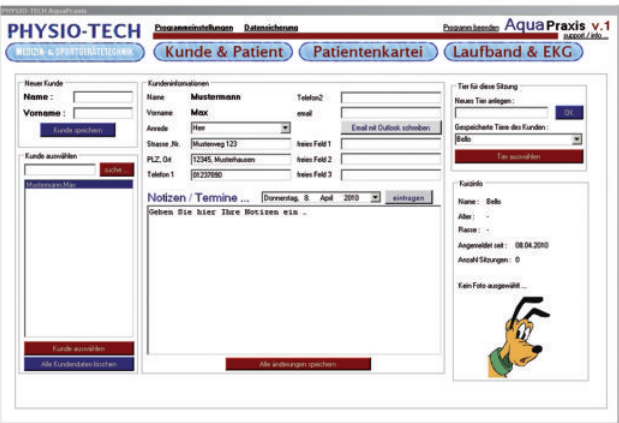

AquaPraxis – the software is an administration software especially for small animal physiotherapy practices

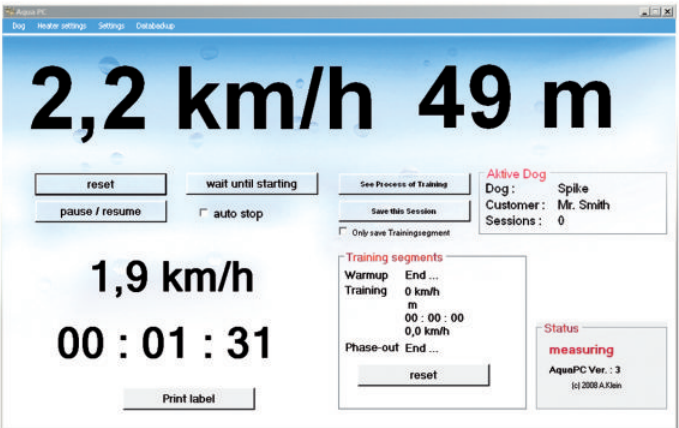

AquaPC – the software extends the possibilities of the therapy by the acquisition of therapy data (e.g. distance run, elapsed time etc.)

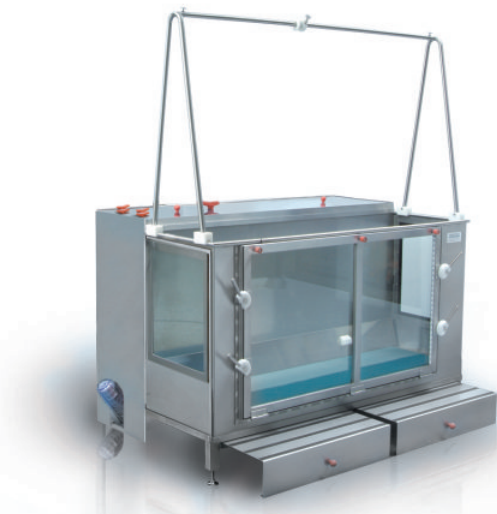

Service including delivery, installation and training

To guarantee the best quality-price-service relation on the market, PHYSIO-TECH delivers the products directly from its own factory in Germany, takes care of installation and provides an initial operating training.